City of Visalia Parks & Recreation Department

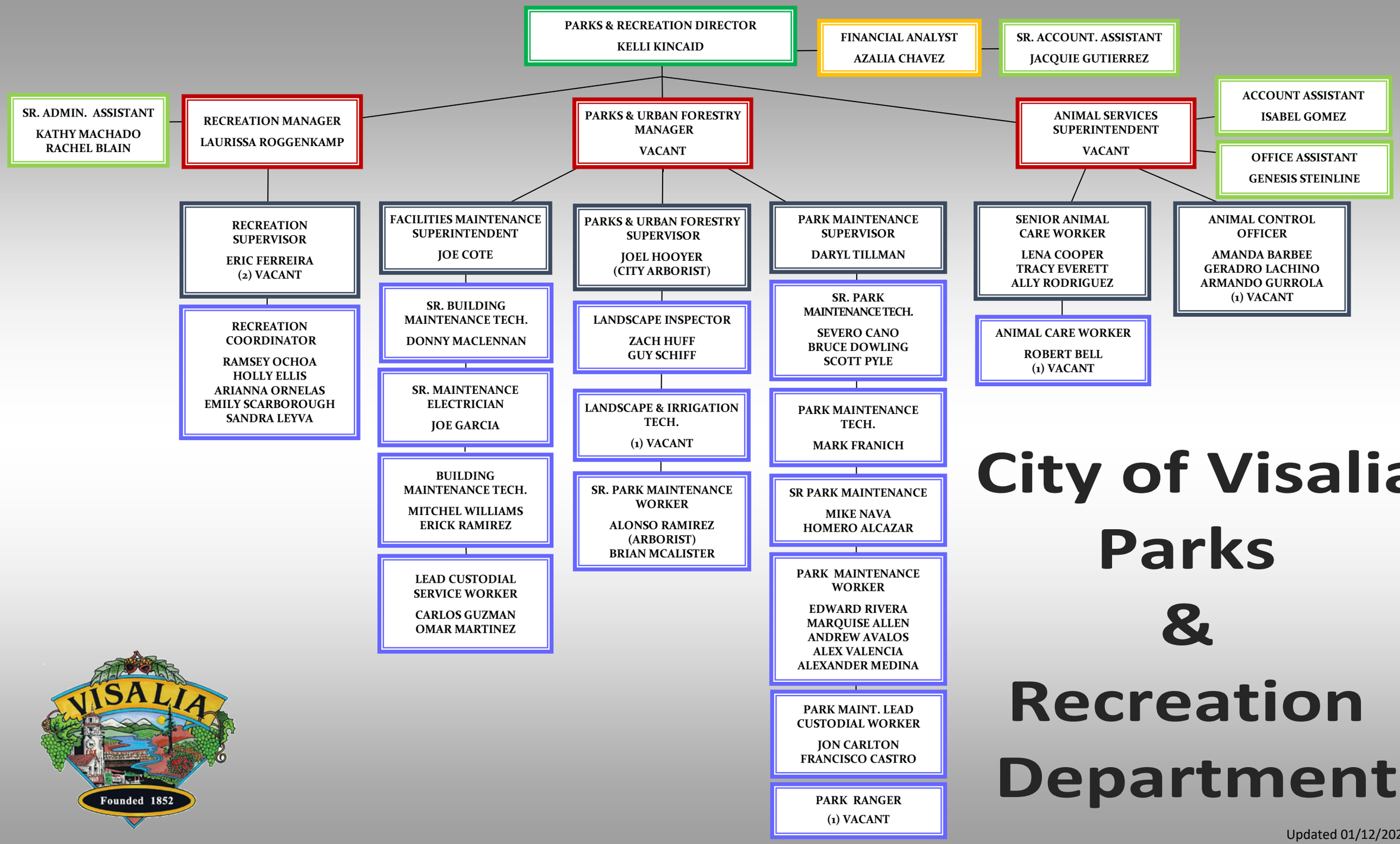

Updated 01/12/2023