

**ROOF SLOPE**  **IN 12**

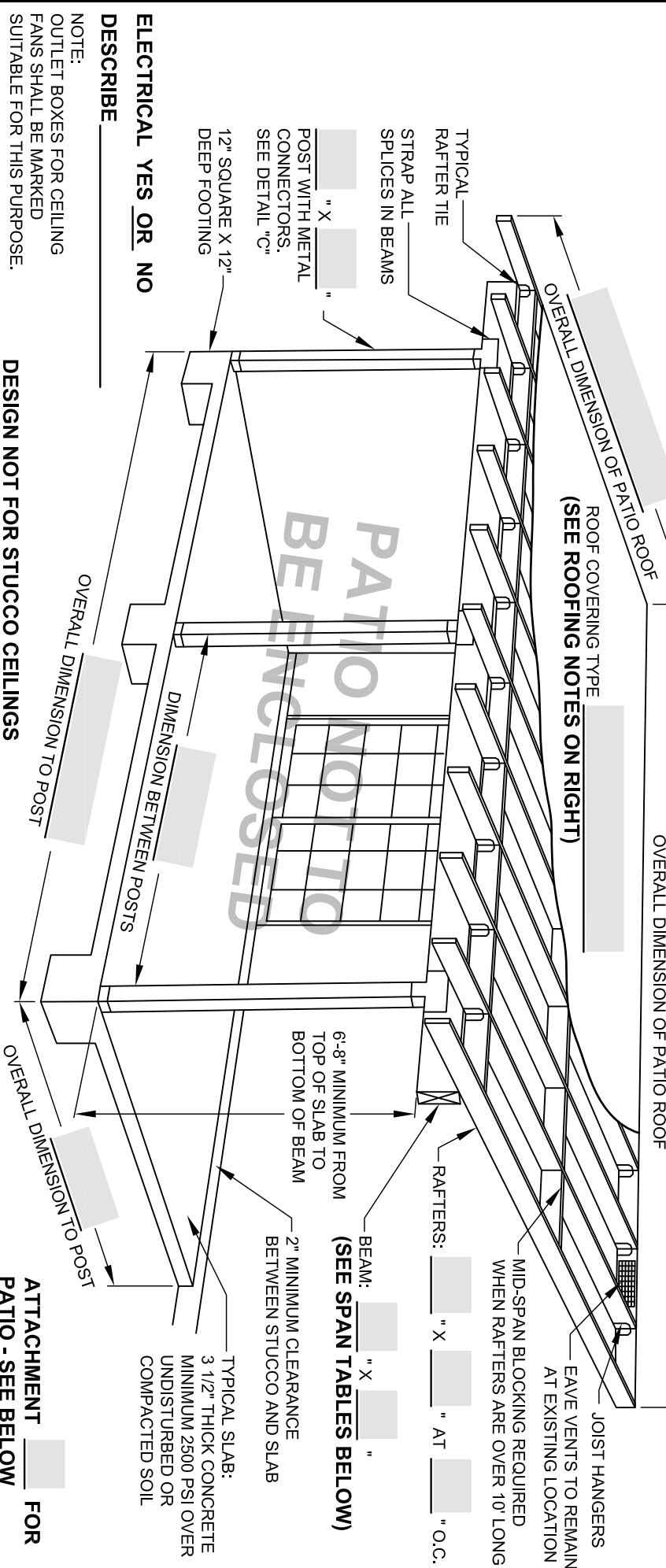

**ROOFING NOTES:**

- BUILT-UP TYPES INSTALLED PER MANUF. INSTRUCTIONS.
- 2 LAYER - 15LB UNDERLAYMENT
- 1 LAYER - 60LB CAP SHEET MOPPED (ROOFING PILES) 90LB MINERAL SURFACED
- TORCH DOWN ROOF SYSTEM PER MANUF. SPECIFICATIONS.
- METAL OR TRANSLUCENT PANELS PER MANUF. SPECIFICATIONS. SLOPE AND CONNECTION PER MANUF. SPECIFICATIONS.
- ASPHALT SHINGLES WITH 1 LAYER - 15LB UNDERLAYMENT SHALL HAVE 4:12 AND GREATER SLOPE. FOR SLOPES 2:12 AND UNDER 4:12 ASPHALT SHINGLES ARE SELF SEALING WITH 2 LAYERS OF 15LB UNDERLAYMENT APPLIED SHINGLE FASHION PER MANUF. SPECIFICATIONS.
- CONCRETE TILE WITH 1 LAYER - 30LB UNDERLAYMENT SHALL HAVE 4:12 AND GREATER SLOPE. 2 LAYERS FOR 2.5:12 TO 4:12.
- MINERAL SURFACED ROLL ROOFING PER MANUF. INSTRUCTIONS.

**GENERAL NOTES:**

- MATERIALS TO BE #2 DOUGLAS FIR MINIMUM.
- ALL EXPOSED METAL (HANGERS, NAILS, ETC.) TO BE GALVANIZED.
- CONCRETE FOOTINGS REQUIRED.
- ROOF SHEATING 1/2" CDX OR 7/16" OSB MINIMUM - NAILING: 8d-6" O.C. EDGES AND 6" O.C. FIELD
- EXPOSED ELECTRICAL SHALL BE INSTALLED IN APPROVED CONDUITS/ASSEMBLIES

**PLAN SUBMITTAL INFORMATION:**

- PROVIDE 1 COPY OF ALL DRAWINGS, OR DIGITAL SUBMITTAL.
- SETBACKS SHALL MEET RESIDENTIAL ZONE REQUIREMENTS.
- TO MEET MINIMUM BUILDING CODE REQUIREMENTS.
- COMPLETE ALL GREY AREAS AND SELECT ATTACHMENT METHOD.

**INSPECTION ORDER:**

- ITEM #6: FOUNDATION
- ITEMS #40 & #61 ROOF SHEATING (BEFORE COVERING ROOF).
- ITEM #23: ROUGH FRAMING, #22 ROUGH ELECTRIC.
- ITEM #24: LATH (FOR STUCCO) (POST OR BEAM ONL.Y) IF APPLICABLE.
- ITEMS #41, #57 & #106, BUILDING FINAL - ALL EXTERIOR WOOD TO BE PRIMED/SEALED.

ALL WORK SHALL COMPLY WITH APPLICABLE CODES

PERMIT NUMBER

**PATIO GUIDELINE SHEET**  
NOT TO SCALE

Revision Date: 06/01/2023  
By: L. Garza

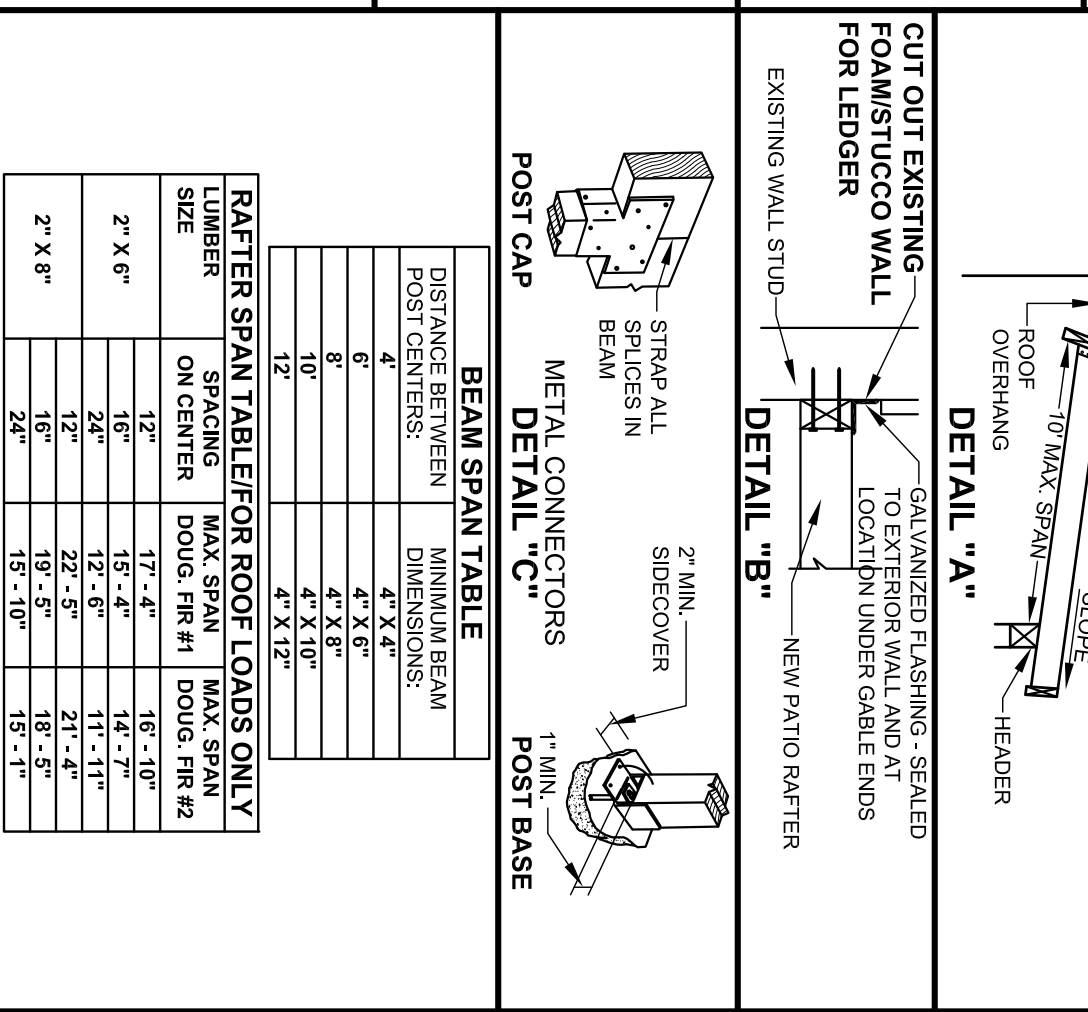
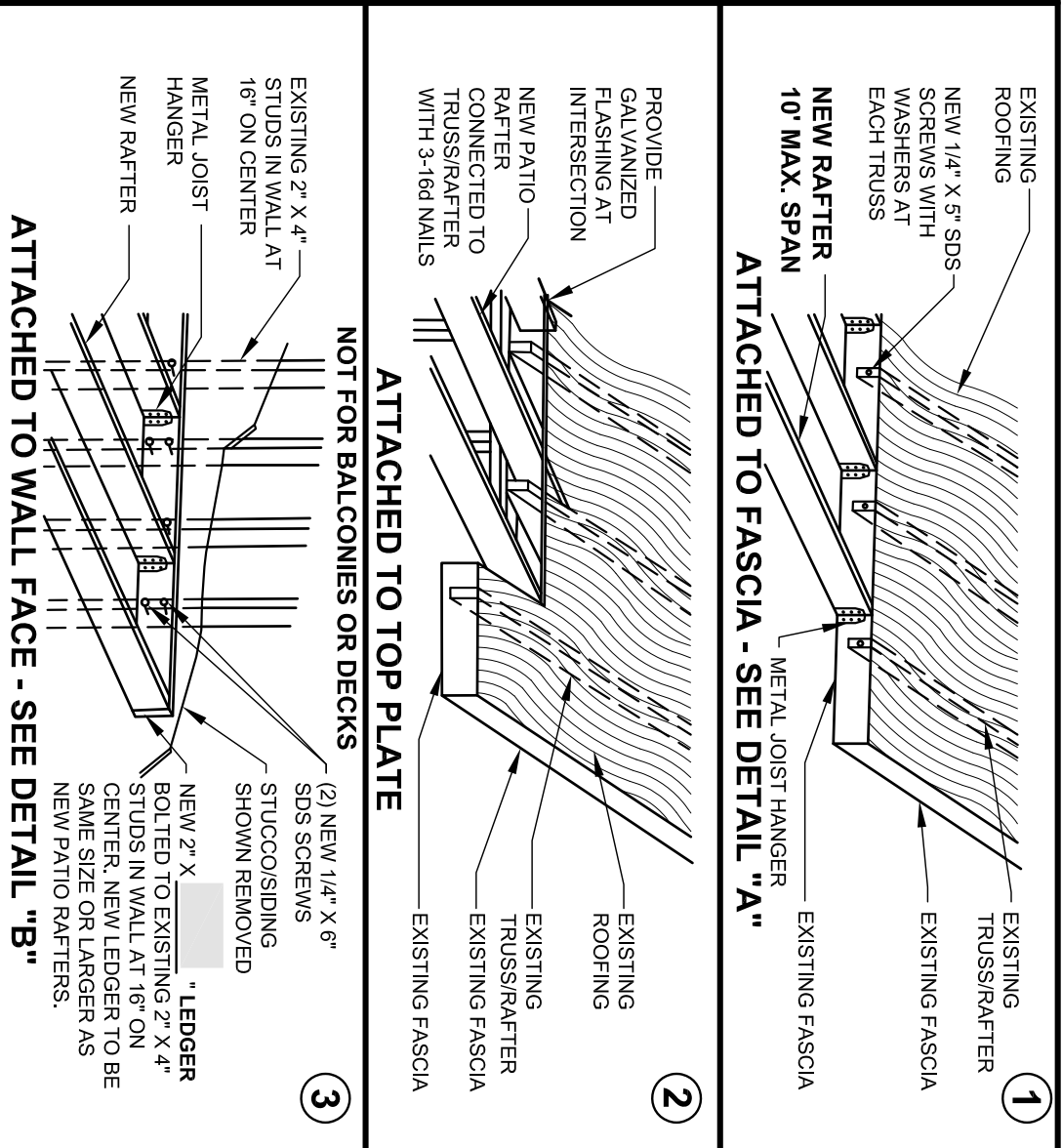
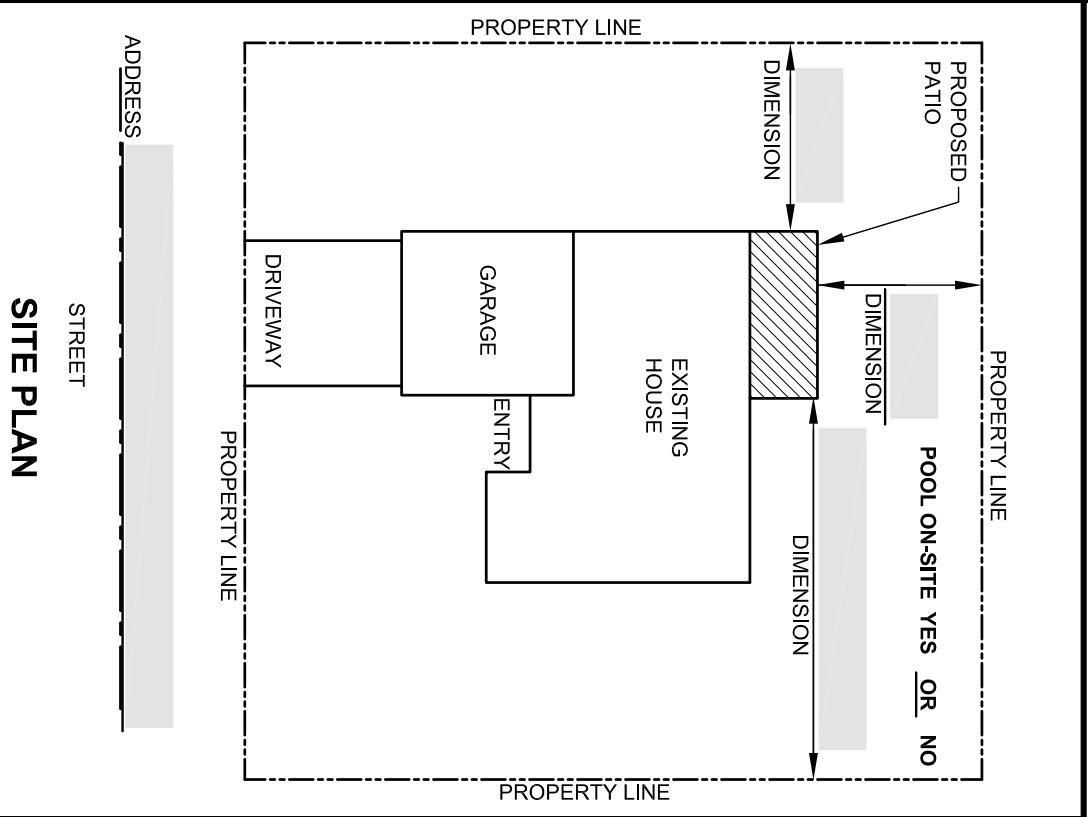

NAME: \_\_\_\_\_

ADDRESS: \_\_\_\_\_

PHONE: \_\_\_\_\_

RAFTER SPAN TABLE/FOR ROOF LOADS ONLY			
RAFTER LUMBER SIZE	SPACING ON CENTER	MAX. SPAN DOUG. FIR #1	MAX. SPAN DOUG. FIR #2
2" X 6"	12"	15' - 4"	14' - 7"
	16"	12' - 6"	11' - 11"
	24"	22' - 5"	21' - 4"
2" X 8"	12"	19' - 5"	18' - 5"
	16"	15' - 10"	15' - 1"
	24"		

